Dukas Presseagentur
Telefon +41 44 298 50 00
www.dukas.ch / photo@dukas.ch

IRAN-TEHRAN-OIL EXHIBITION

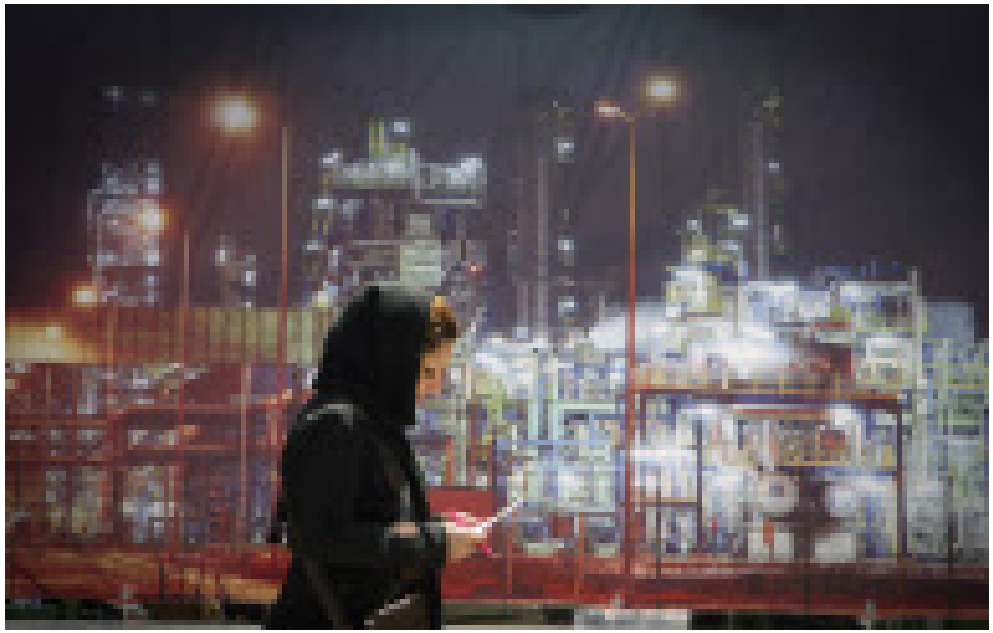

Reference

DUKAS_18226744_EYE

Title

IRAN-TEHRAN-OIL EXHIBITION

Creation date

20110418

Caption

(110417) -- TEHRAN, April 17, 2011 (Xinhua) -- A woman walks past a poster during the third day of the 16th Oil, Gas, Refining and Petrochemical Exhibition in Iranian capital Tehran April 17, 2011. More than 400 foreign firms from over 40 countries attended the exhibition. (Xinhua/Ahmad Halabisaz) (zw)
Xinhua News Agency / eyevine

Contact eyevine for more information about using this image:
T: +44 (0) 20 8709 8709
E: info@eyevine.com
http://www.eyevine.com
(FOTO: DUKAS/EYEVINE) *** Local Caption *** 00649746

Special instructions

WORLDWIDE RIGHTS AVAILABLE EXCLUDING CHINA, HONG KONG & FRANCE ONLY. End users shall not licence, sell, transmit, or otherwise distribute any photographs represented by eyevine, to any third party. Contact eyevine for more information: Tel: +44 (0) 20 870

City

Credit

DUKAS

Source

EYEVINE

Author

Xinhua / eyevine

Original references