Dukas Presseagentur
Telefon +41 44 298 50 00
www.dukas.ch / photo@dukas.ch

NEWS - Opfer des Amoklaufs in Neuschottland, Kanada

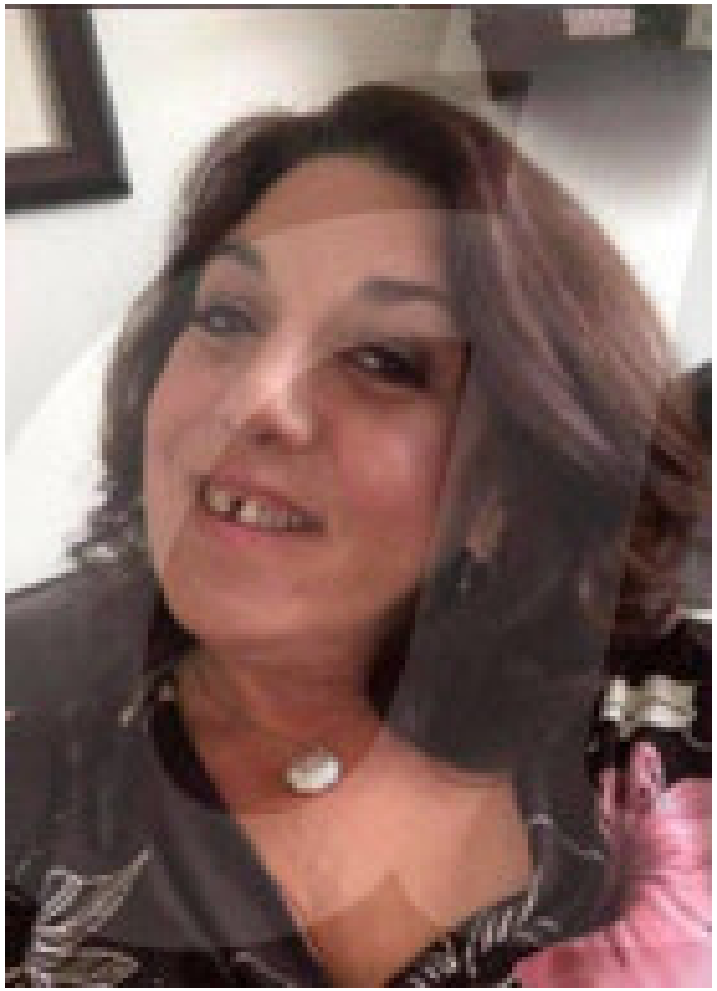

Reference	
DUK10131385_001	
Title	
NEWS - Opfer des Amoklaufs in Neuschottland, Kanada	
Creation date	
20200420	
Caption	
Rex Features Ltd. do not claim any Copyright or License of the attached image Mandatory Credit: Photo by REX (10618514r) Heather O'Brien, who was one of at least 18 people murdered by gunman Gabriel Wortman, 51, who dressed as a policeman and drove a vehicle emblazoned to look like a police car during a 12-hour rampage in which a police officer was one of the victims in Nova Scotia. Wortman was killed by police, bringing the recorded total death toll so far including the gunman to 19, after the attack began on Saturday. Wortman shot people in several locations across Nova Scotia so the final death toll has not yet finally been established,.Royal Canadian Mounted Police Constable Heidi Stevenson, who had served in the force for 23 years, was among those killed. A national virtual vigil will be held this week to honour the victims of Canada's deadliest shooting, which unfolded in Nova Scotia as the province was locked-down due to coronavirus.This Wortman victim is pictured here on an "open" Facebook page. Mass shooting, Nova Scotia, Canada - 20 Apr 2020	
Special instructions	
(c) Dukas	
City	
Credit	
DUKAS	
Source	
SHUTTERSTOCK EDITORIAL	
Author	
/ 10618514r	
Original references	