Dukas Presseagentur
Telefon +41 44 298 50 00
www.dukas.ch / photo@dukas.ch

Les Miserables Premiere

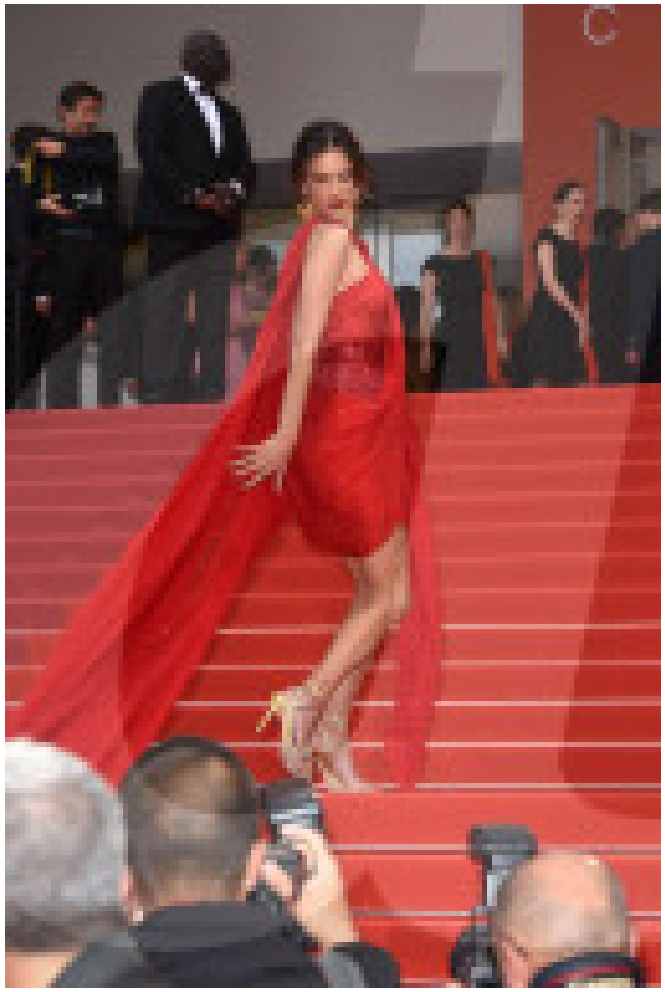

Reference	
DUKAS_103391731_DDP	
Title	
Les Miserables Premiere	
Creation date	
20190515	
Caption	
CANNES, FRANCE - MAY 15: Alessandra Ambrosio attends the screening of "Les Miserables" during the 72nd annual Cannes Film Festival on May 15, 2019 in Cannes, France. CAP/PL ©Phil Loftus/Capital Pictures	
Special instructions	
City	
Cannes	
Credit	
DUKAS	
Source	
DDP IMAGES	
Author	
Phil Loftus	
Original references	
ddp_10491466	