Dukas Presseagentur
Telefon +41 44 298 50 00
www.dukas.ch / photo@dukas.ch

2025 Tribeca Film Festival - 'The Trainer'

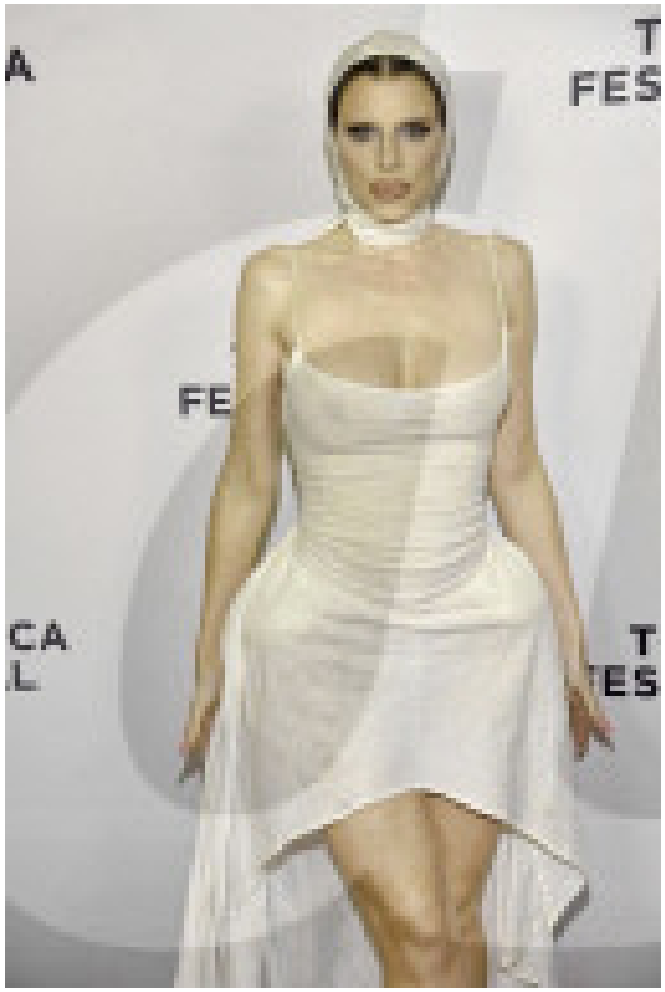

Reference	
DUKAS_186068362_POL	
Title	
2025 Tribeca Film Festival - 'The Trainer'	
Creation date	
20250607	
Caption	
June 7, 2011 - New York, New York, United States: Featured actress Julia Fox attends arrivals. (Michael Sherer/Polaris) (FOTO:DUKAS/POLARIS)	
Special instructions	
(c) Dukas	
City	
New York	
Credit	
DUKAS	
Source	
POLARIS	
Author	
/ Polaris, 08063268	
Original references	
Polaris, 08063268	